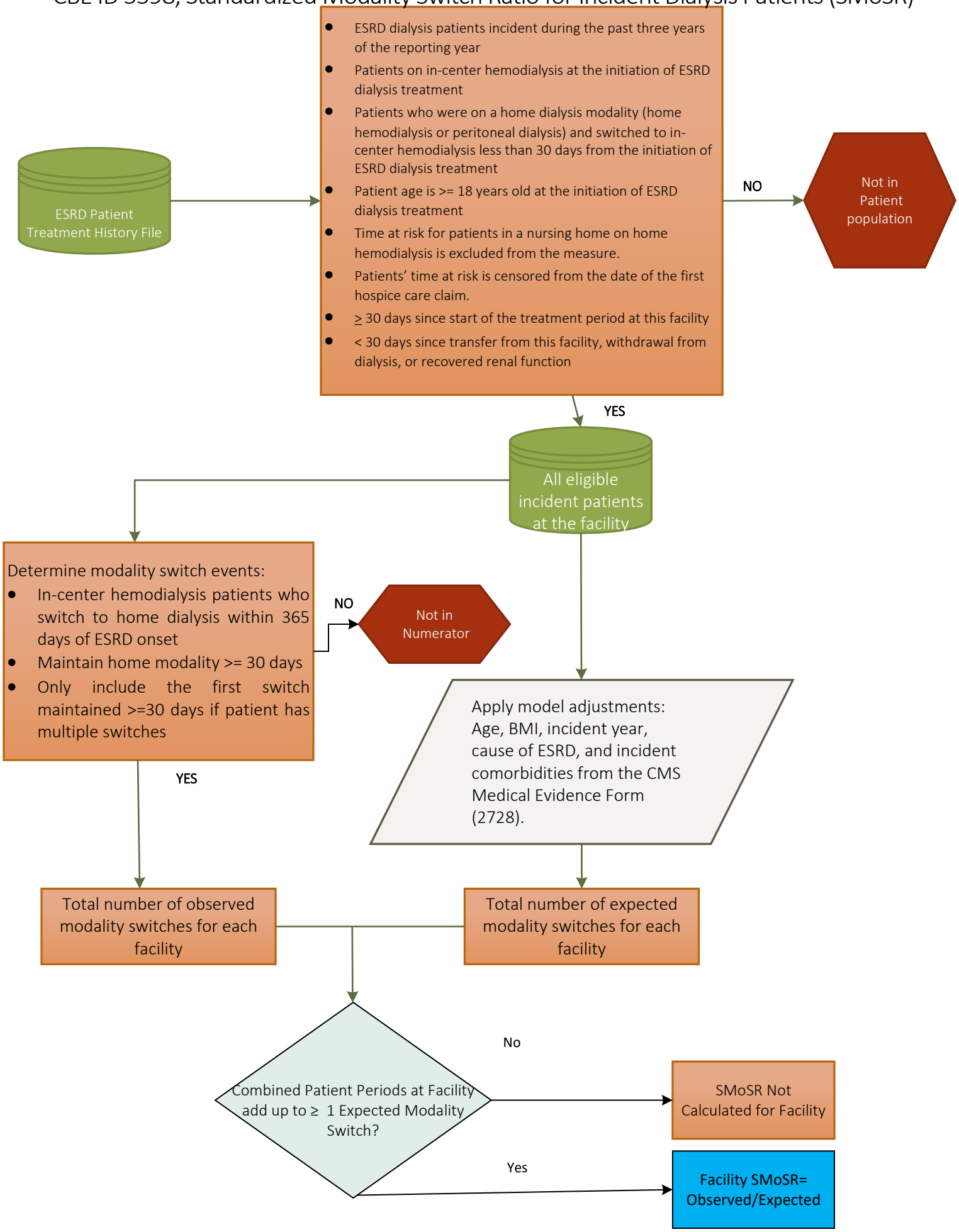CBE ID 5598, Standardized Modality Switch Ratio for Incident Dialysis Patients (SMoSR)